

FOOTING OPTION "A"

FOOTING OPTION "B"

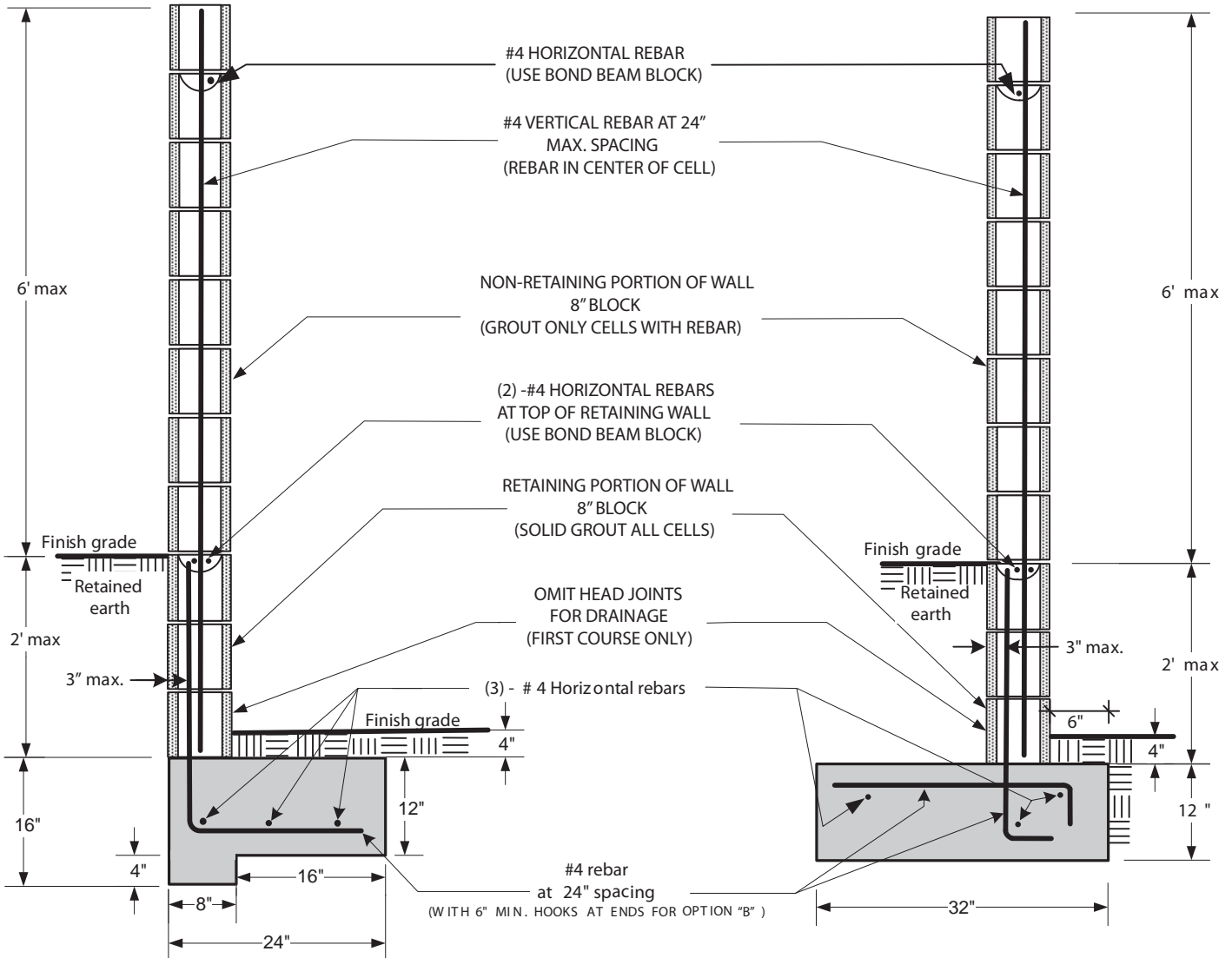

THE FOLLOWING INSPECTIONS ARE REQUIRED

- 1) FOOTING; EXCAVATION TRENCH CLEAN WITH STEEL IN PLACE AND SUPPORTED 3" ABOVE AND AWAY FROM THE SURROUNDING EARTH/DIRT.
- 2) REBAR/PRE-GROUT; MID-HEIGHT BOND BEAM REBAR AND VERTICAL REBAR IN PLACE - INSPECTION PRIOR TO PLACING GROUT.
- 3) REBAR/PRE-GROUT; TOP BOND BEAM REBAR AND VERTICAL REBAR IN PLACE - INSPECTION PRIOR TO PLACING GROUT.
- 4) FINAL; AFTER GROUT IS PLACED - PRIOR TO ANY DECORATIVE CAP PLACEMENT.

NOTES :

- 1) FENCE HEIGHTS ARE REGULATED — CONSULT ZONING REGULATIONS BEFORE BEGINNING CONSTRUCTION.
- 2) NO WATER COURSE OR NATURAL DRAINAGE SHALL BE OBSTRUCTED.
- 3) ALL REBAR TO BE ASTM SPEC. A615, GRADE 40 MINIMUM.
- 4) ALL REBAR LAP SPLICES TO BE 24" MINIMUM.
- 5) ALL MASONRY UNITS TO BE ASTM C-90 GRADE N.
- 6) NOT DESIGNED FOR SURCHARGE LOADS FROM VEHICLES OR STRUCTURES.

DISCLAIMER

ALTERNATE DESIGNS MAY BE POSSIBLE WHEN PROVIDED WITH AN ENGINEERED ANALYSIS. USE OF THIS STANDARD DESIGN IS AT THE USER'S RISK AND CARRIES NO IMPLIED OR INFERRED GUARANTEE AGAINST FAILURE OR DEFECTS.

All footings adjacent to slopes to be at least 5' to daylight as shown below.

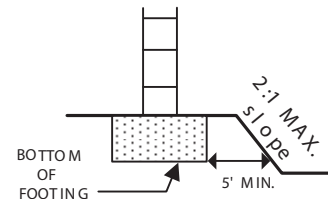

CITY of CHINO

BLOCK WALL / RETAINING WALL STANDARD

(909) 334-3251

13220 Central Avenue, Chino, CA 91710

Fax (909) 334-3729

2/5/2015

1 of 1